Reprofiled South Bank - Opportunities

- Restore natural channel/bank profile (mirroring north bank) and forming better connection with the river.
- Better visual penetration from informal access routes.
- Introduce two stage channel with marginal shelf and vegetation.
- Increase light into channel.
- By ensuring low nutrient substrate, sowing with low fertility seed mix and implementing a management scheme, a semi-natural edge with scattered trees and shrubs could be created.

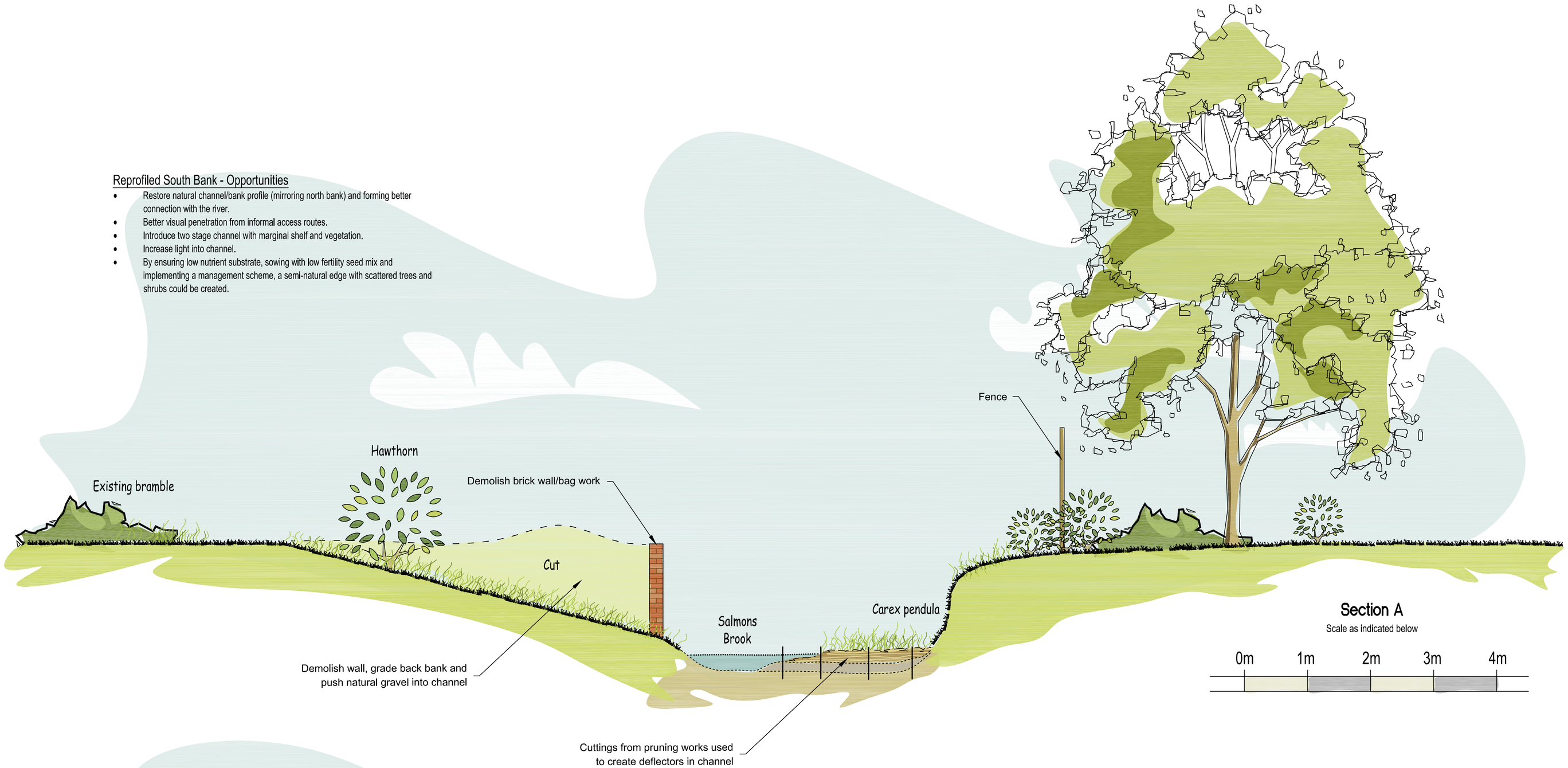

Section A

Scale as indicated below

0m 1m 2m 3m 4m

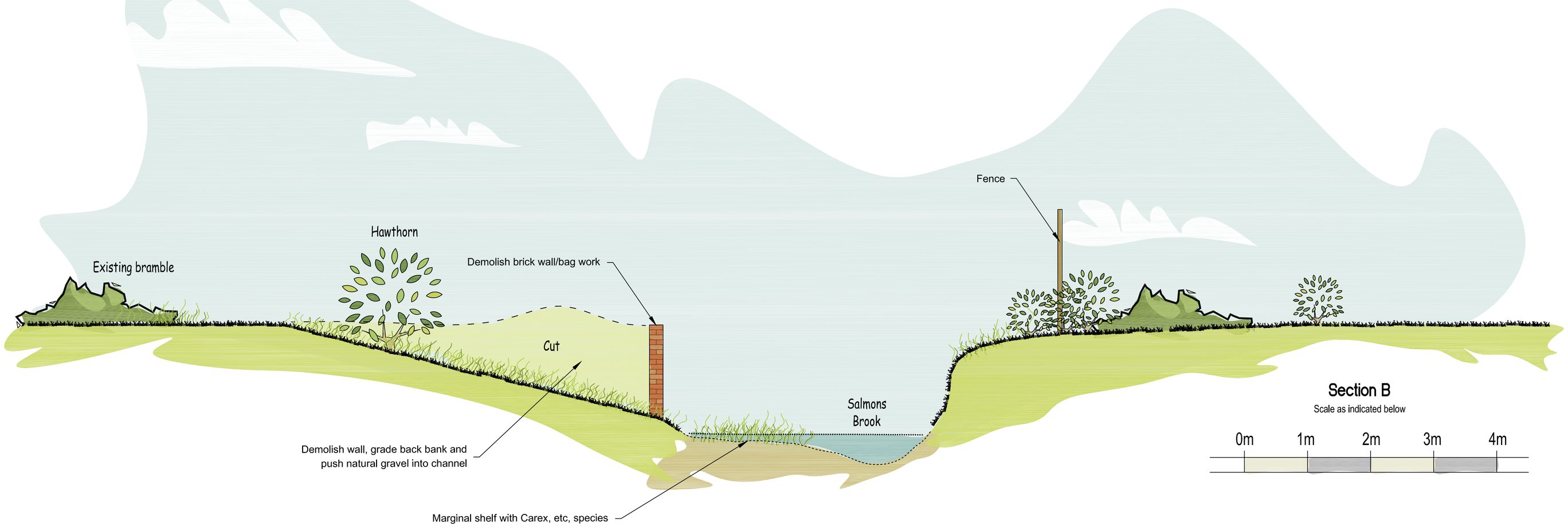

Section B

Scale as indicated below

0m 1m 2m 3m 4m

Key Plan:

Notes:

1. Sections viewed looking upstream.

Rev	By	Chkd	Apprvd	Date	Description
01	DTM	SH	JH	26/03/2012	Bank made sleeper and fence added
00	DTM	SH	JH	15/03/2012	First issue

Client

Environment Agency

Halcrow Group Limited
Burderop Park, Swindon, Wiltshire, SN4 0QD
Tel +44 (0)1793 812479 Fax +44 (0)1793 812089
www.halcrow.com

A **CH2M HILL** COMPANY

Project

Salmons Brook
Flood Alleviation Scheme

Drawing

Bury Lodge
River Channel
Improvement Works - Sections

Drawn by: Daniel Mounsdon Date: 15/03/2012
Checked by: Stuart Hedgecott Date: 15/03/2012
Approved by: Jon Holland Date: March 2012

Drawing No. WN-AAAQ-4401

Revision 01

Drawing Scale: As indicated